

FILED
 GREENVILLE CO. S. C. R.
 JUN 14 3 24 PM 1968
 OLLIE FARMWORTH
 R.M.C.

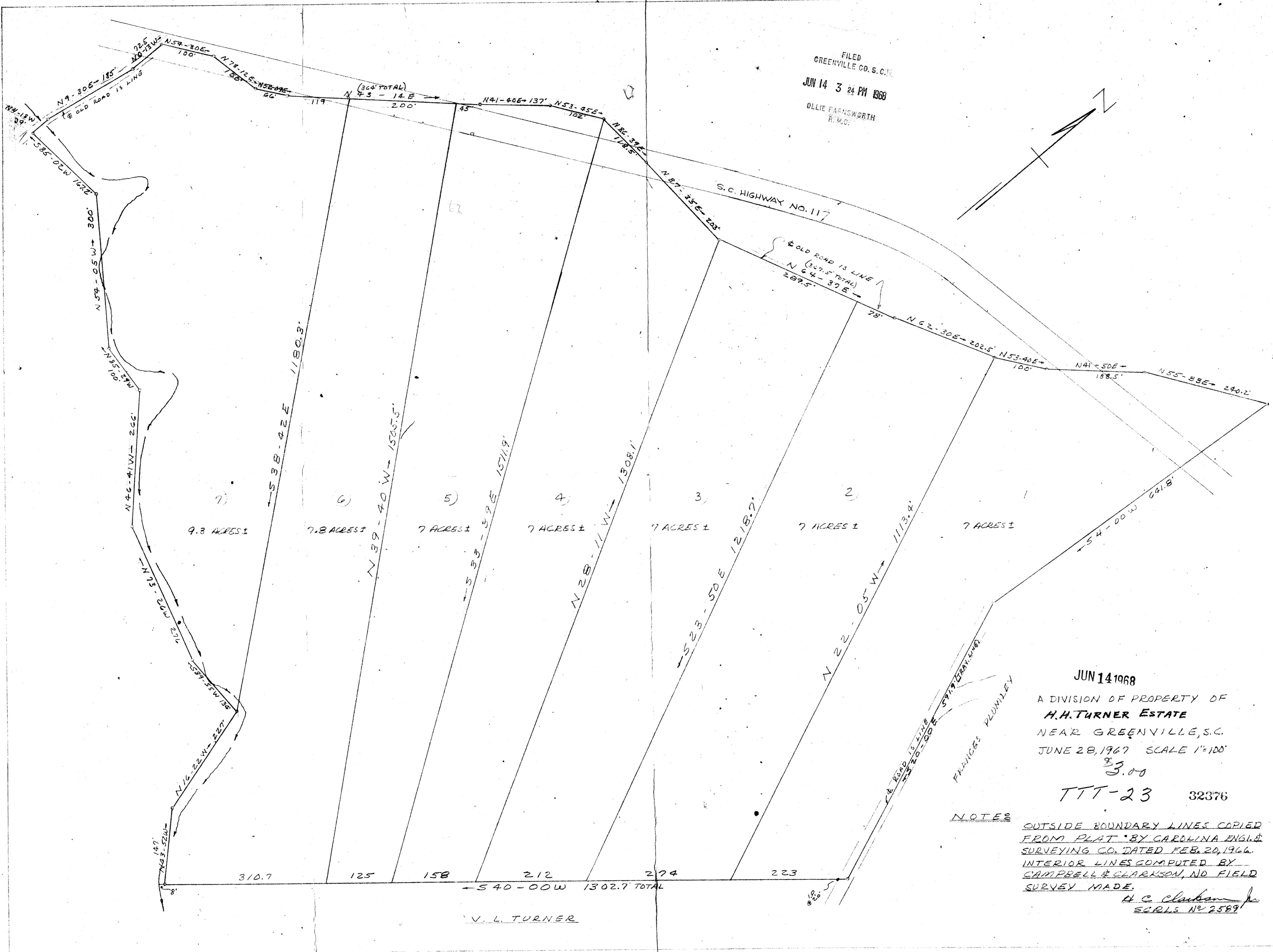
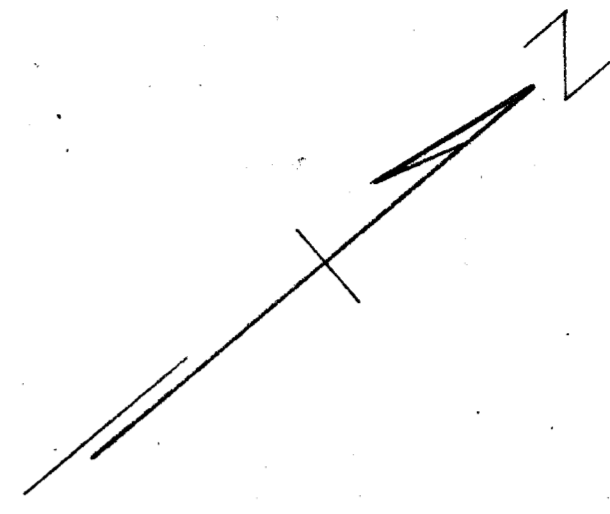

JUN 14 1968
 A DIVISION OF PROPERTY OF
H. H. TURNER ESTATE
 NEAR GREENVILLE, S. C.
 JUNE 28, 1967 SCALE 1"=100'
 \$3.00
TTT-23 32376

NOTE
 OUTSIDE BOUNDARY LINES COPIED
 FROM PLAT BY CAROLINA ENGL &
 SURVEYING CO. DATED FEB. 20, 1966.
 INTERIOR LINES COMPUTED BY
 CAMPBELL & CLARISON, NO FIELD
 SURVEY MADE.
 H. C. Claiborn
 SCRLS No 2589

32376 and TTT-23 of June 1968
 And Recorded in V.L.I. Page 83 at 8:34 AM
 Ollie Farmworth
 Register Meane Charleston, Greenville County, S. C.